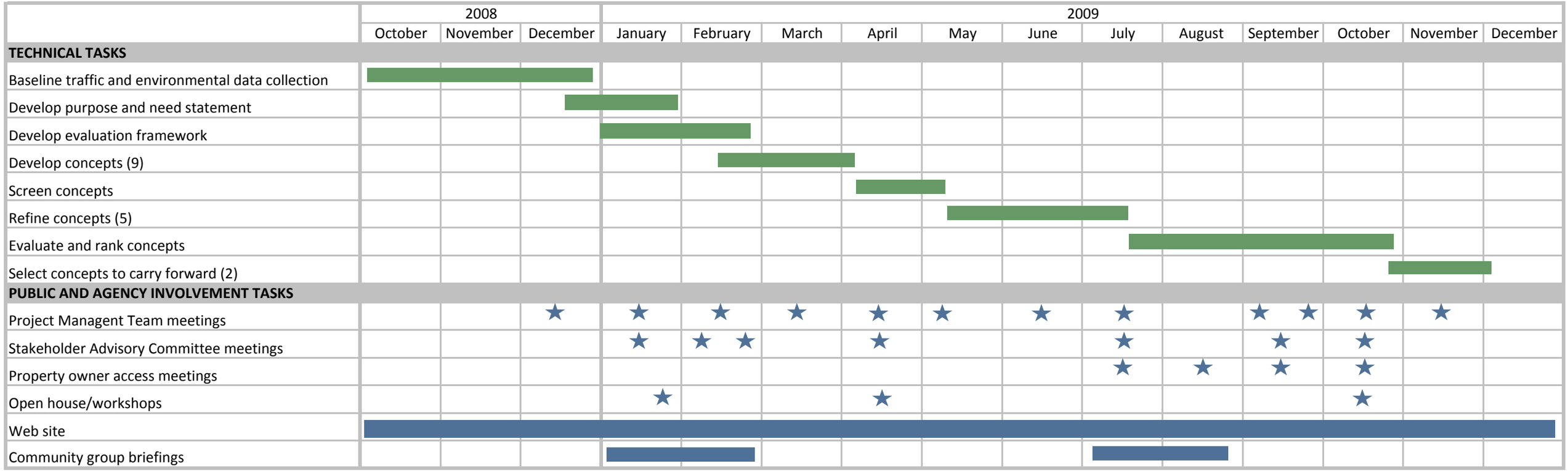Tillamook: US 101/OR 6 Alternatives Study
Project Schedule